

Anderson

T-66-67-N

CLAY PLAT

R-26-W

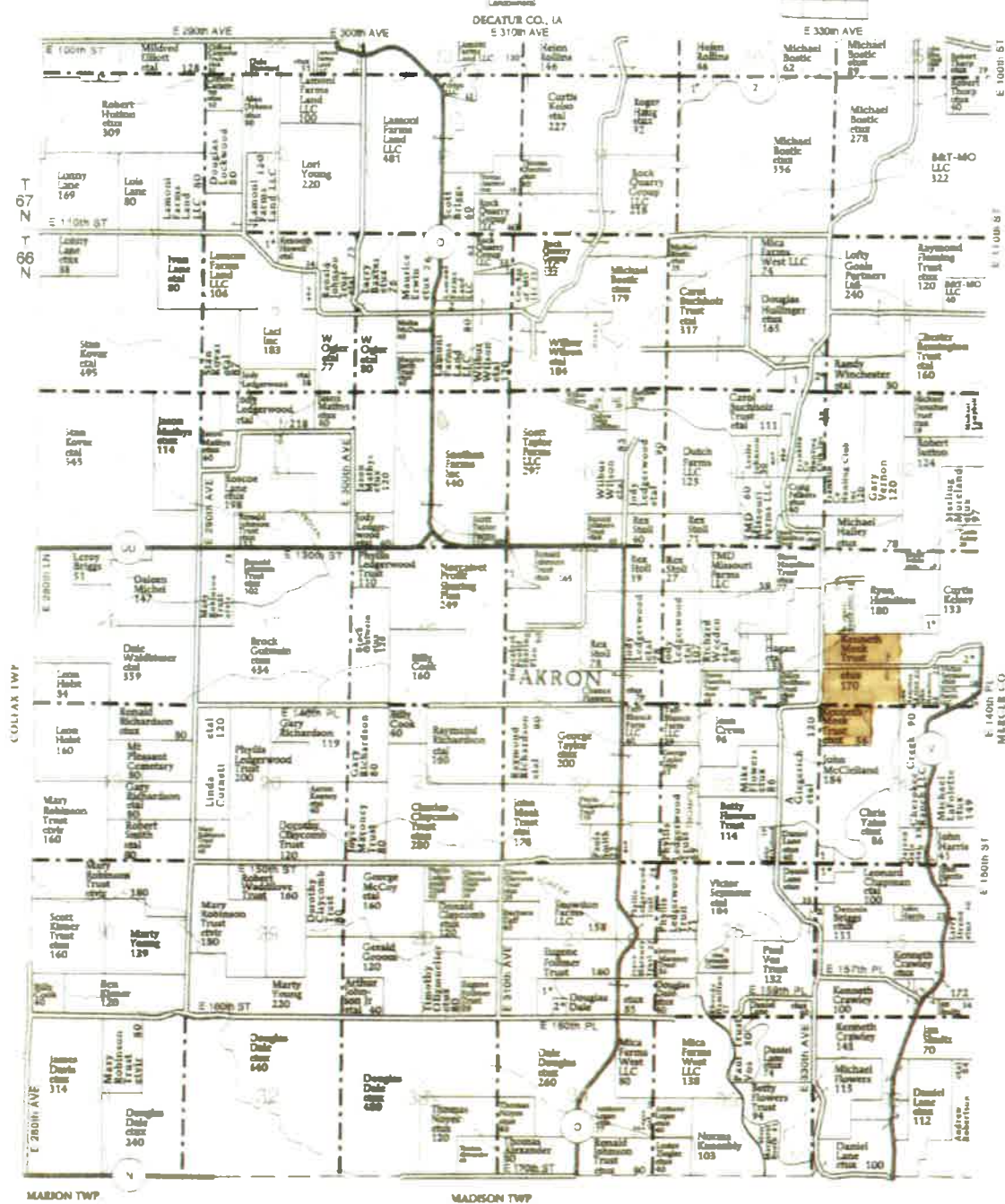

CLAY TOWNSHIP

SECTION 2

- 1. Smith, Todd 14
- 2. Winchester, Randy et al 18

SECTION 4

- 1. Con Agg of MO LLC 7
- 2. Catholic Cemetery 10

SECTION 5

- 1. Knoppsak, Scott et ux 7
- 2. Cook, Billy et ux 13

SECTION 11

- 1. Young, Edward et ux 10
- 2. Follers, Craig et ux 18

SECTION 12

- 1. Greenwood, William et al 10
- 2. Elmore Trust, Charles et al 11

SECTION 15

- 1. Norcross Profit Sharing Plan 8

SECTION 22

- 1. Smith, Elsie et ux 10

SECTION 24

- 1. Chapman, Leonard 7

SECTION 25

- 1. Lane, Daniel et ux 13
- 2. Vos Trust, Paul 10

SECTION 27

- 1. O'Neil Trust, Tom et ux 25
- 2. Lewis, Mills et ux 6

SECTION 31

- 1. Elliott, Mildred et al 12

SECTION 35

- 1. Haug, Roger et ux 8
- 2. Rollins, Helen 7